

PROPERTY OF
B · F · FLYNN · ESTATE ·

LOCATED AT CHICKS SPRINGS
 CHICK SPRINGS · TOWNSHIP · GREENVILLE · COUNTY ·
 SOUTH · CAROLINA ·

SCALE: 1" = 300 · FEET · FEBRUARY · 17 · 1953 ·
 SUBDIVIDED FEB · 6, 10, & 16 · 1953

H · S · BROCKMAN, REG · SURVEYOR ·
 GREER, S · C · NO · 959 ·

FILED
 GREENVILLE CO · S · C ·

FEB 23 4 35 PM 1953

OLLIE FARNSWORTH
 R · M · C ·

4260

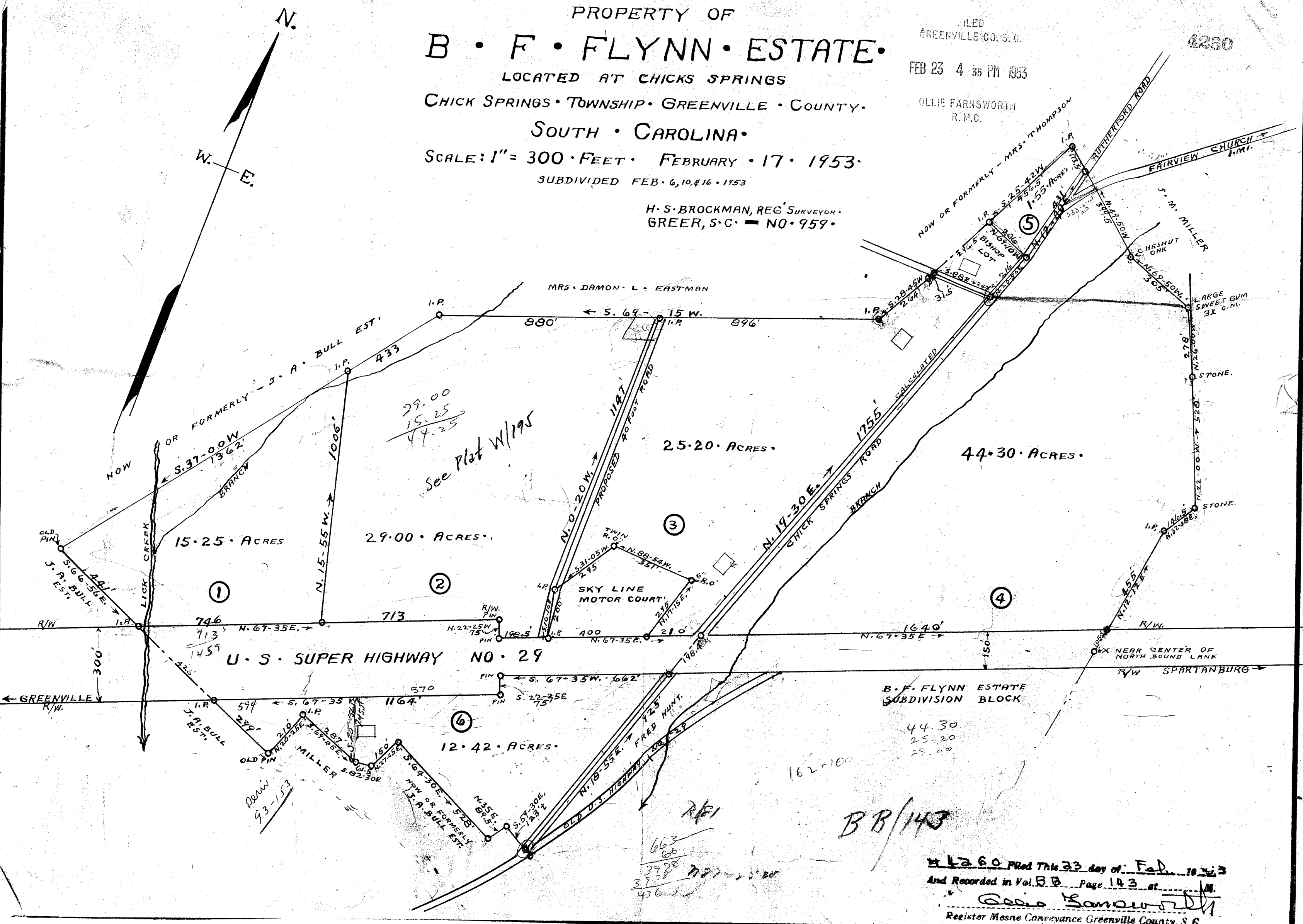

4260 Filed This 23 day of Feb. 1953
 And Recorded in Vol. BB Page 143 of M.
 Ollie Farnsworth
 Register Mesne Conveyance Greenville County, S. C.